

---

**EFFECTIVE DATE: 13 JUNE 2023**

---

**CRANE ERECTED AT QUEEN BEATRIX INTERNATIONAL AIRPORT**

Crane erected at QUEEN BEATRIX INTERNATIONAL AIRPORT

N12°30'14.75949" – W070°00'35.33654" from June 13<sup>th</sup>, 2023, until April 30<sup>th</sup>, 2024.

Height above ground level 62 meters.

During night time: a red obstacle light shall be placed on the highest fixed point of the crane and shall be "on" at all times during night time hours (from sunset to sunrise).

During day time: a checkered, RED and WHITE flag shall be placed on the highest fixed point on the crane at all times during day time hours (from sunrise to sunset).

Kaya Afido z/n  
Seru Mahuma  
Curaçao

Phone : (599-9) 839-3550 ext. 510/523/514  
Telefax : (599-9) 868-3012  
AFS : TNCCNYX  
E-mail : [aipaim@dc-ansp.org](mailto:aipaim@dc-ansp.org)

**AIP  
SUPPLEMENT  
19/23  
13 JUN 2023**

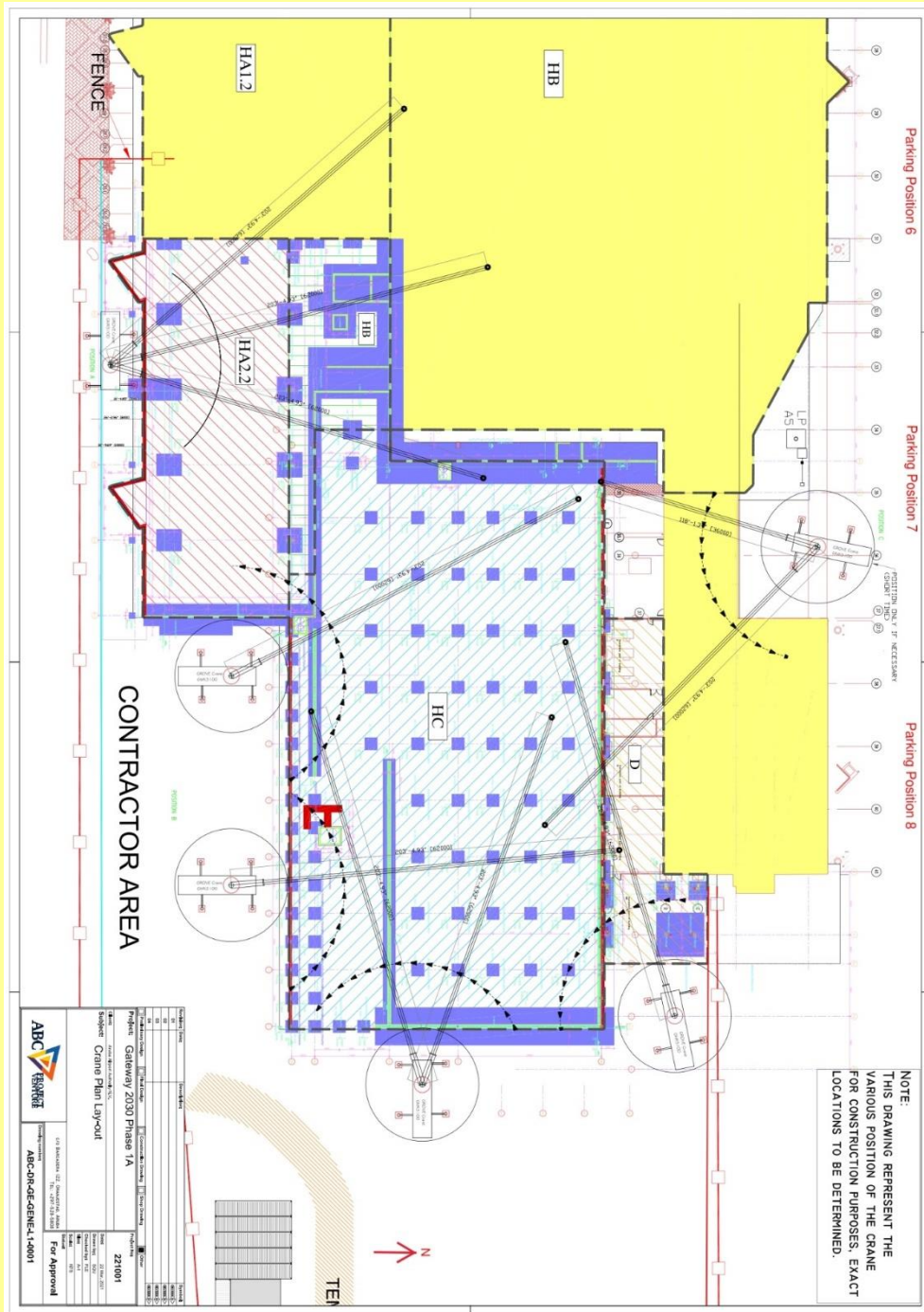

Kaya Afido z/n  
Seru Mahuma  
Curaçao

Phone : (599-9) 839-3550 ext. 510/523/514  
Telefax : (599-9) 868-3012  
AFS : TNCCNYX  
E-mail : [aipaim@dc-ansp.org](mailto:aipaim@dc-ansp.org)

**AIP  
SUPPLEMENT  
19/23  
13 JUN 2023**

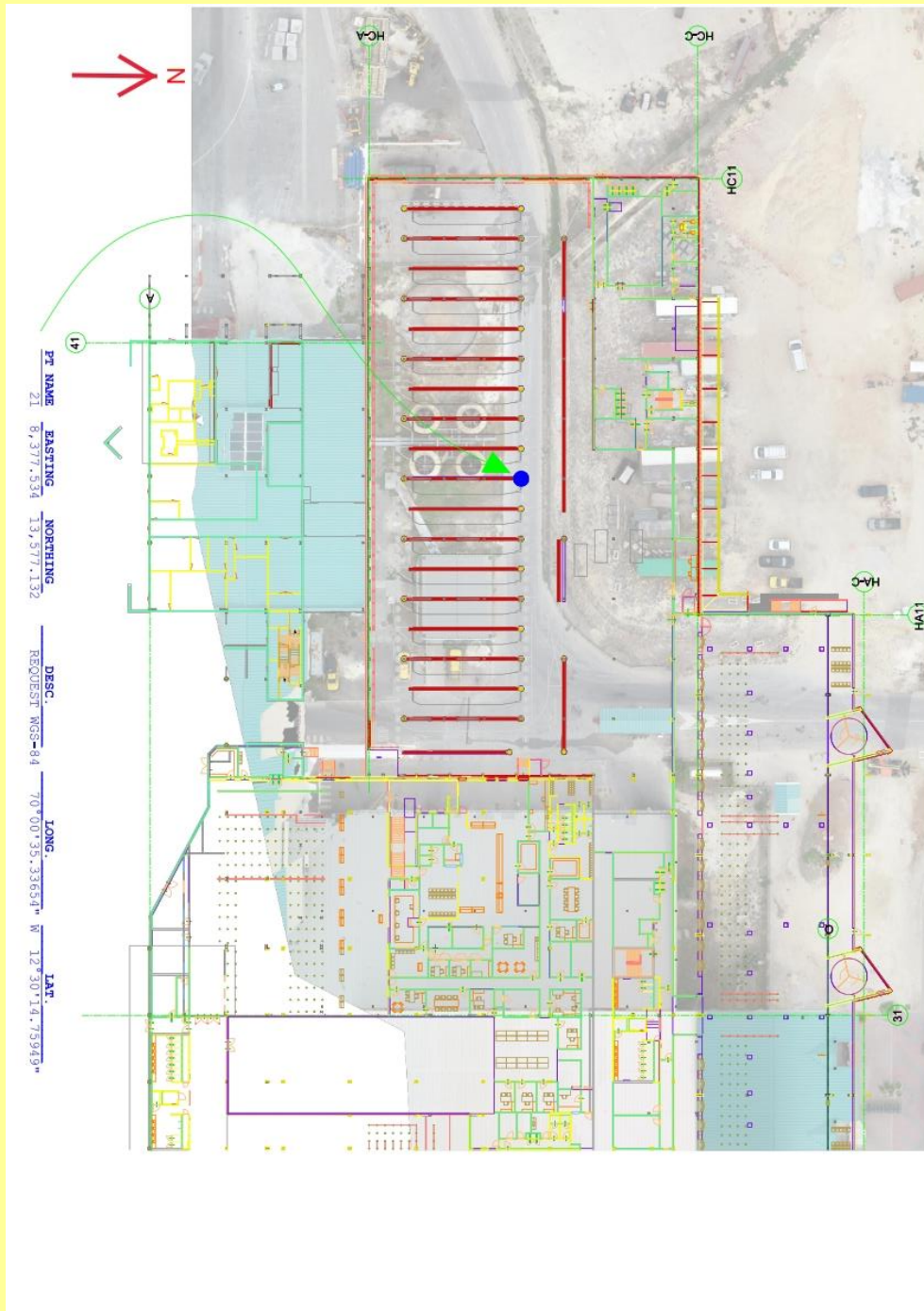

**AIP  
SUPPLEMENT  
19/23  
13 JUN 2023**

This AIP SUP 19/23 – **CRANE ERECTED AT QUEEN BEATRIX INTERNATIONAL AIRPORT**  
hereby supersede AIP SUP 15/21 – **CRANE ERECTED AT QUEEN BEATRIX INTERNATIONAL AIRPORT**

---

*Any questions and/or remarks, please contact the DC-ANSP AIS department Curaçao as soon as possible via above mentioned email address ([aipaim@dc-ansp.org](mailto:aipaim@dc-ansp.org))*